

Accepted Manuscript

Letter to the Editor

Clinical Practice Guidelines or *Clinical Research* Guidelines?

Anto I. Bagić, Gregory L. Barkley, Chun Kee Chung, Xavier De Tiege, John S. Ebersole, Michael E Funke, Kyoussuke Kamada, Stefan Rampp, Douglas F. Rose, William W. Sutherling

PII: S1388-2457(18)31137-4
DOI: <https://doi.org/10.1016/j.clinph.2018.06.015>
Reference: CLINPH 2008580

To appear in: *Clinical Neurophysiology*

Received Date: 8 June 2018
Revised Date: 13 June 2018
Accepted Date: 14 June 2018

Please cite this article as: Bagić, A.I., Barkley, G.L., Kee Chung, C., De Tiege, X., Ebersole, J.S., Funke, M.E., Kamada, K., Rampp, S., Rose, D.F., Sutherling, W.W., *Clinical Practice* Guidelines or *Clinical Research* Guidelines?, *Clinical Neurophysiology* (2018), doi: <https://doi.org/10.1016/j.clinph.2018.06.015>

This is a PDF file of an unedited manuscript that has been accepted for publication. As a service to our customers we are providing this early version of the manuscript. The manuscript will undergo copyediting, typesetting, and review of the resulting proof before it is published in its final form. Please note that during the production process errors may be discovered which could affect the content, and all legal disclaimers that apply to the journal pertain.

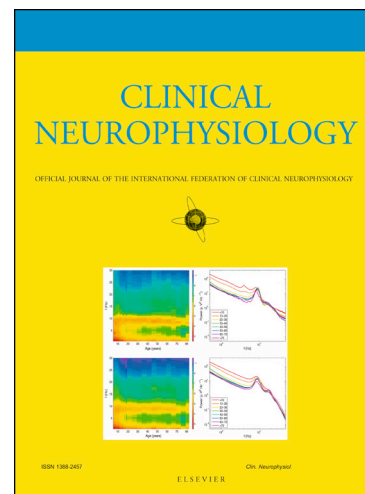

Title: Clinical *Practice* Guidelines or Clinical *Research* Guidelines?

Authors:

*Anto I. Bagić, MD, PhD, Pittsburgh, PA, USA; E-mail: bagica@upmc.edu.

Gregory L. Barkley, MD, Detroit, MI, USA; E-mail: Gbarkle1@hfhs.org.

Chun Kee Chung, MD, PhD, Seoul, Republic of Korea; E-mail: chungc@snu.ac.kr.

Xavier De Tiege, MD, PhD; Brussels, Belgium; E-mail: xdetiege@ulb.ac.be.

John S. Ebersole, MD, Summit, NJ, USA; E-mail: j.s.ebersole@gmail.com.

Michael E Funke, MD, PhD, Houston, TX, USA; E-mail: Michael.E.Funke@uth.tmc.edu.

Kyousuke Kamada MD, PhD, Hokkaido, Japan; E-mail: kamady-k@umin.ac.jp.

Stefan Rampp, MD; Erlangen, Germany' E-mail: stefan.rampp@uk-erlangen.de.

Douglas F. Rose, MD, Cincinnati, OH, USA; E-mail: dfrose4@gmail.com.

William W. Sutherling, MD, Pasadena, CA, USA; E-mail: sutherling@msn.com.

***Corresponding Author:**

Anto Bagić, MD, PhD, FAES, FACNS
Professor of Neurology and Chief of Epilepsy Division
Director, UPMC Epilepsy Monitoring Unit (EMU)
Director, University of Pittsburgh Comprehensive Epilepsy Center (UPCEC)
Director, UPMC MEG Epilepsy Program
Chief Scientific Advisor, MEG Research
Past President, American Clinical MEG Society (ACMEGS)
University of Pittsburgh Medical School
Suite 811, Kaufmann Medical Building
3471 Fifth Ave, Pittsburgh, PA 15213
Phone: 412-692-4603; Fax: 412-692-4636
E-mail: bagica@upmc.edu

Download English Version:

<https://daneshyari.com/en/article/8682177>

Download Persian Version:

<https://daneshyari.com/article/8682177>

[Daneshyari.com](https://daneshyari.com)