

Available online at www.sciencedirect.com

ScienceDirect

journal homepage: <http://Elsevier.com/locate/radcr>

Case Report

Pseudoangiomatous stromal hyperplasia of the breast: a case report of a 12-year-old girl

Eman Almohawes MD^{a,*}, Nuha Khoumais MD^b, Maria Arafah MD^c

^a Department of Radiology, Dammam Medical Complex, Dammam, Saudi Arabia

^b Department of Radiology, King Faisal Specialist Hospital and Research Center, Riyadh, Saudi Arabia

^c Department of Pathology, College of Medicine, King Saud University and King Khalid University Hospital, Riyadh, Saudi Arabia

ARTICLE INFO

Article history:

Received 18 November 2014

Accepted 11 June 2015

Available online 1 August 2015

Key words:

Pseudoangiomatous stromal hyperplasia

Mammography

Ultrasound

Angiosarcoma

ABSTRACT

Pseudoangiomatous stromal hyperplasia (PASH) of the breast is a benign lesion, characterized by a dense proliferation of stromal mesenchymal cells of myofibroblastic origin forming empty, slit-like channels. We report PASH in a 12-year-old girl with a huge rapidly enlarged right breast. Biopsy of the mass showed histopathologic features characteristic of PASH. Immunohistochemical studies revealed diffuse positive membranous immunoreactivity to CD34. Although it is a benign lesion, lumpectomy was performed to minimize the damage from developing breast tissue.

Copyright © 2015, the Authors. Published by Elsevier Inc. under copyright license from the University of Washington. This is an open access article under the CC BY-NC-ND license (<http://creativecommons.org/licenses/by-nc-nd/4.0/>).

Introduction

Pseudoangiomatous stromal hyperplasia (PASH) is an unusual benign breast condition that was first described in 1986 [1]. The reported age range of patients is 14–67 years, although the vast majority of PASH patients present in their late thirties and forties [2]. It is histologically defined as a complex network of slit-like spaces lined by endothelial-like spindle cells against a background of stromal hyperplasia [3]. On histologic analysis, PASH can be mistaken for a low-grade angiosarcoma and phyllodes tumor, but it is a benign condition. Correct identification of PASH of the breast has important treatment implications for patients [3–5].

Case report

A 12-year-old girl, complaining of an enlargement of her right breast, presented for diagnostic work-up. She mentioned that 2 months ago she had palpated a small nodule near the nipple, which thereafter rapidly increased in size. There was no nipple discharge. She had an unremarkable personal and family history, with reported menarche at 11 years and a normal menstrual cycle.

Physical examination revealed an overall enlarged right breast replaced with a huge lump occupying the whole breast, with diffuse tenderness and firmness on palpation. There was no evidence of thickening of the breast skin or nipple retraction. (Fig. 1).

* Corresponding author. Eman Almohawes.

E-mail address: dralmohawes@hotmail.com (E. Almohawes).
<http://dx.doi.org/10.1016/j.radcr.2015.06.007>

1930-0433/Copyright © 2015, the Authors. Published by Elsevier Inc. under copyright license from the University of Washington. This is an open access article under the CC BY-NC-ND license (<http://creativecommons.org/licenses/by-nc-nd/4.0/>).



Fig 1 – Image showing the asymmetry and the large mass in the right breast on presentation.

The patient was initially examined with breast ultrasonography, with a high frequency (8-10 MHz) linear array head, which showed a huge right breast heterogeneous hypoechoic

mass measuring 17.3 cm at maximum diameter with cystic channels noted within the mass. The ipsilateral axilla showed benign-looking lymph nodes (Fig. 2).

The differential diagnosis at this point included low-grade angiosarcoma, PASH, and phyllodes. Therefore, sampling was advised by the Breast Imaging-Reporting and Data System (BIRADS 4).

Under ultrasonography guidance, core needle biopsy was performed, which showed the presence of spindle cells in the fibrous tissue in a pseudoangiomatous pattern, fitting the diagnosis of PASH. A complex pattern of anastomosing slit-like spaces in a dense collagenous stroma was seen. These spaces are lined with myofibroblasts rather than endothelial cells and do not contain red blood cells. This was the same finding on the final histopathology after excision (Fig. 3-5).

Immunohistochemical studies revealed diffuse positive membranous immunoreactivity to CD34. In addition, negative staining was observed for CD31, a cellular adhesion marker highly restricted to endothelial neoplasms, and for desmin, a marker for cytoplasmic intermediate filaments found in the smooth muscle. The results of this panel of studies confirmed the characteristic immunophenotype of PASH while helping exclude lesions of vascular endothelial and smooth muscle origin such as angiosarcoma.

The patient was finally operated; lumpectomy with reduction mammoplasty was performed. The patient had excellent cosmetic results postoperatively. The patient has been followed up for 6 months now without evidence of recurrence (Fig. 6).

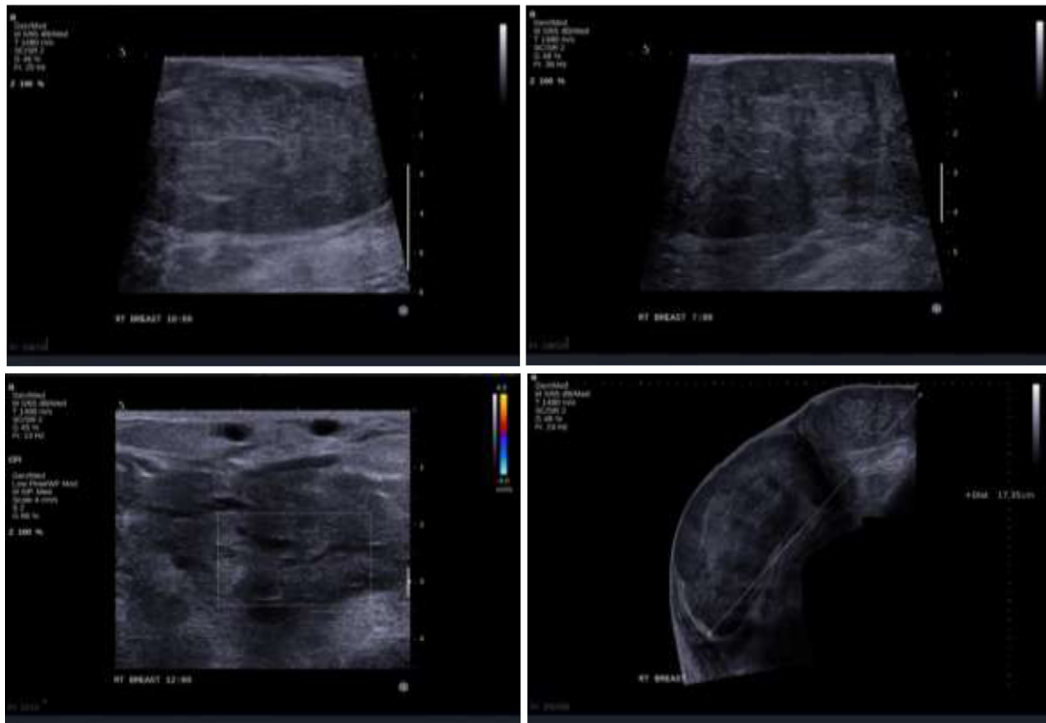

Fig 2 – Ultrasonography showed a huge right breast with well-defined heterogeneous hypoechoic mass measuring 17.3 cm at maximum diameter, with cystic channels noted within the mass and no significant vascularity detected on Doppler imaging.

Download English Version:

<https://daneshyari.com/en/article/4248014>

Download Persian Version:

<https://daneshyari.com/article/4248014>

[Daneshyari.com](https://daneshyari.com)