Accepted Manuscript

Thermodynamic analysis of hydrothermal synthesis of nanoparticles

Nagaravi Kumar Varma Nadimpalli, Rajdip Bandyopadhyaya, Venkataramana Runkana

PII: S0378-3812(17)30375-8

DOI: 10.1016/j.fluid.2017.10.002

Reference: FLUID 11603

To appear in: *Fluid Phase Equilibria*

Received Date: 22 January 2017

Revised Date: 1 October 2017

Accepted Date: 2 October 2017

Please cite this article as: N.K.V. Nadimpalli, R. Bandyopadhyaya, V. Runkana, Thermodynamic analysis of hydrothermal synthesis of nanoparticles, *Fluid Phase Equilibria* (2017), doi: 10.1016/j.fluid.2017.10.002.

This is a PDF file of an unedited manuscript that has been accepted for publication. As a service to our customers we are providing this early version of the manuscript. The manuscript will undergo copyediting, typesetting, and review of the resulting proof before it is published in its final form. Please note that during the production process errors may be discovered which could affect the content, and all legal disclaimers that apply to the journal pertain.

Graphical Abstract

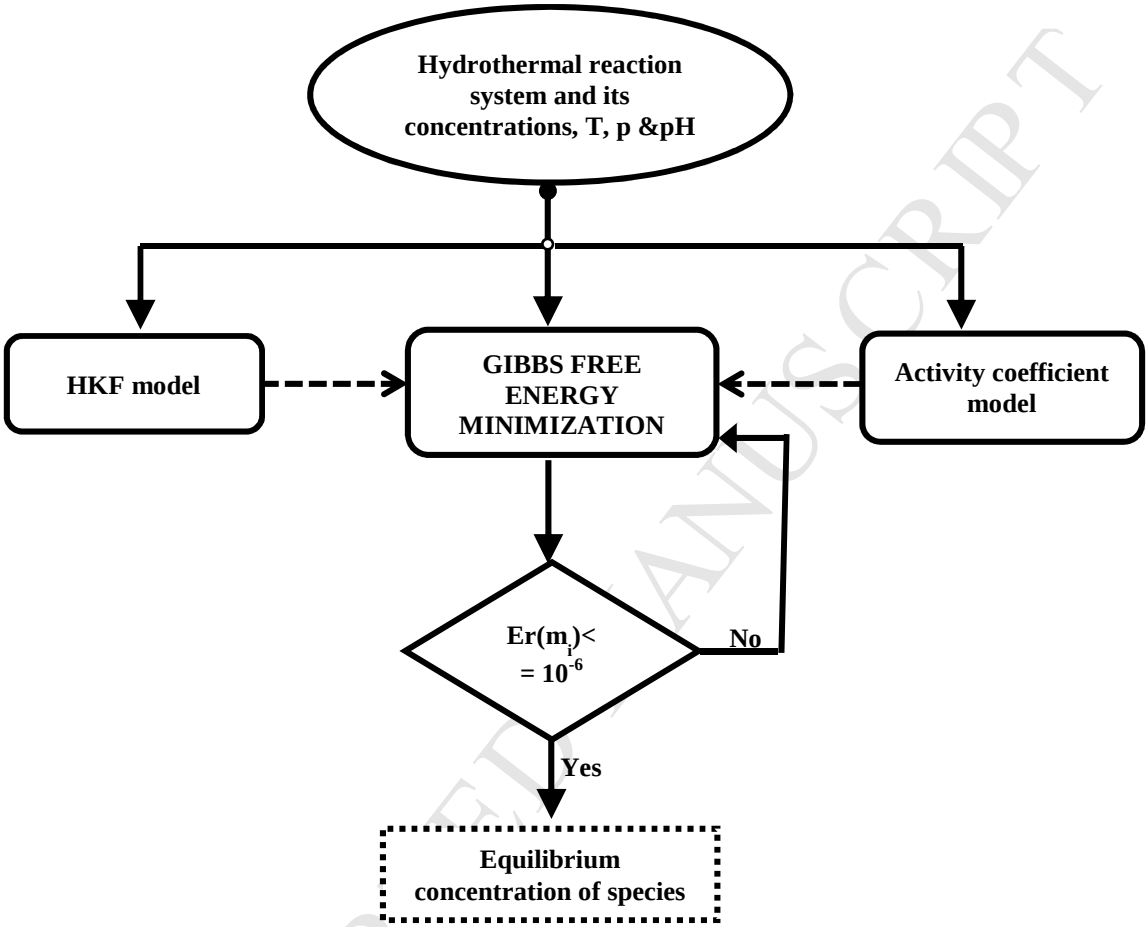

Fig. 1. Flow chart of the proposed thermodynamic modelling framework

ACCEPTED MANUSCRIPT

Download English Version:

https://daneshyari.com/en/article/4767819

Download Persian Version:

https://daneshyari.com/article/4767819

Daneshyari.com