

Accepted Manuscript

Prognostic performance of coronary computed tomography angiography in asymptomatic individuals as compared to symptomatic patients with an appropriate indication

Gabriel Cordeiro Camargo, Thais Peclat, Ana Carolina Souza, Ronaldo de Souza Leão Lima, Ilan Gottlieb

PII: S1934-5925(16)30292-1

DOI: [10.1016/j.jcct.2016.12.006](https://doi.org/10.1016/j.jcct.2016.12.006)

Reference: JCCT 947

To appear in: *Journal of Cardiovascular Computed Tomograph*

Received Date: 7 December 2016

Accepted Date: 29 December 2016

Please cite this article as: Camargo GC, Peclat T, Souza AC, de Souza Leão Lima R, Gottlieb I, Prognostic performance of coronary computed tomography angiography in asymptomatic individuals as compared to symptomatic patients with an appropriate indication, *Journal of Cardiovascular Computed Tomograph* (2017), doi: 10.1016/j.jcct.2016.12.006.

This is a PDF file of an unedited manuscript that has been accepted for publication. As a service to our customers we are providing this early version of the manuscript. The manuscript will undergo copyediting, typesetting, and review of the resulting proof before it is published in its final form. Please note that during the production process errors may be discovered which could affect the content, and all legal disclaimers that apply to the journal pertain.

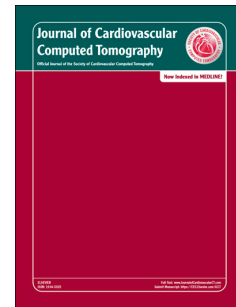

**Prognostic Performance of Coronary Computed Tomography
Angiography in Asymptomatic Individuals as Compared to Symptomatic
Patients with an Appropriate Indication**

Short title: Prognostic Value of CT in Asymptomatic Individuals

Gabriel Cordeiro Camargo MD MSc^{s,b}, Thais Peclat^b, Ana Carolina Souza^b,
Ronaldo de Souza Leão Lima MD PhD^{b,c}, Ilan Gottlieb MD PhD^{a,d}

- a) Casa de Saúde São José, Rua Macedo Sobrinho, 21 - Humaitá; Rio de Janeiro, RJ - Brazil. 22271-080
- b) Hospital Universitário Clementino Fraga Filho - Universidade Federal do Rio de Janeiro, R. Prof. Rodolpho Paulo Rocco, 255 - Cidade Universitária, Rio de Janeiro, RJ - Brazil. 21941-913
- c) Clínica de Diagnóstico por Imagem, Av. Ataulfo de Paiva, 669 - Leblon, Rio de Janeiro, RJ - Brazil. 22440-032
- d) National Institute of Cardiology, R. das Laranjeiras, 374 - Laranjeiras, Rio de Janeiro, RJ - Brazil. 22240-006

All authors declare not to have conflicts of interest.

Corresponding author:

Ilán Gottlieb

Casa de Saúde São José

Rua Macedo Sobrinho, 21 - Humaitá, Rio de Janeiro, RJ Brazil. 22271-080

Phone: +55 21 2538-7999

Email: ilangottlieb@gmail.com

Download English Version:

<https://daneshyari.com/en/article/5615007>

Download Persian Version:

<https://daneshyari.com/article/5615007>

[Daneshyari.com](https://daneshyari.com)