

Accepted Manuscript

Treatment and Management of Scleral Disorders

Jose D. Diaz, MD, Ethan K. Sobol, BA, David C. Gritz, MD, MPH

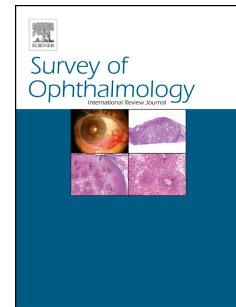

PII: S0039-6257(15)30082-5

DOI: [10.1016/j.survophthal.2016.06.002](https://doi.org/10.1016/j.survophthal.2016.06.002)

Reference: SOP 6653

To appear in: *Survey of Ophthalmology*

Received Date: 23 December 2015

Revised Date: 8 June 2016

Accepted Date: 9 June 2016

Please cite this article as: Diaz JD, Sobol EK, Gritz DC, Treatment and Management of Scleral Disorders, *Survey of Ophthalmology* (2016), doi: 10.1016/j.survophthal.2016.06.002.

This is a PDF file of an unedited manuscript that has been accepted for publication. As a service to our customers we are providing this early version of the manuscript. The manuscript will undergo copyediting, typesetting, and review of the resulting proof before it is published in its final form. Please note that during the production process errors may be discovered which could affect the content, and all legal disclaimers that apply to the journal pertain.

Treatment and Management of Scleral Disorders

Jose D. Diaz, MD¹, Ethan K. Sobol, BA¹, David C. Gritz, MD, MPH²

¹ Albert Einstein College of Medicine, Bronx, New York; ² Department of Ophthalmology, Montefiore Medical Center, Bronx, New York

Corresponding Author:

Correspondence: David C. Gritz, M.D., M.P.H.; Montefiore Medical Center, Department of Ophthalmology; 111 East 210th Street, Bronx, NY 10467; fax number: 718-920-7646; telephone: 718-920-4428; email: david.gritz@yahoo.com

None of the authors of this manuscript, (Jose D. Diaz, MD; Ethan K. Sobol, BA; David C. Gritz, MD, MPH), have any proprietary interests or conflicts of interest related to this submission.

Keywords: Scleritis, Sclera, Episcleritis, Treatment, Management

Abstract

Scleral inflammatory disorders, with their extensive differential diagnoses and sometimes as controversial treatment options, pose both diagnostic and clinical challenges for physicians. Targeted laboratory investigations derived from careful history taking and physical examination are crucial in the early identification of patients with associated systemic conditions. Prompt discrimination between episcleritis and scleritis is of therapeutic importance, as management, prognosis, and complications differ for these diseases. Although immunomodulatory and new biologic agents have improved the management of scleritis, continued studies are warranted in order to establish effective treatment guidelines across patient populations, especially in refractory cases.

Download English Version:

<https://daneshyari.com/en/article/5705764>

Download Persian Version:

<https://daneshyari.com/article/5705764>

[Daneshyari.com](https://daneshyari.com)