

Accepted Manuscript

Title: Adaptive Tabu search and Variable Neighborhood Descent for Packing Unequal Circles into a Square

Authors: Zhi-zhong Zeng, Xin-guo Yu, Kun He, Zhang-hua Fu

PII: S1568-4946(17)30714-7
DOI: <https://doi.org/10.1016/j.asoc.2017.11.051>
Reference: ASOC 4595

To appear in: *Applied Soft Computing*

Received date: 6-2-2016
Revised date: 18-10-2017
Accepted date: 27-11-2017

Please cite this article as: Zhi-zhong Zeng, Xin-guo Yu, Kun He, Zhang-hua Fu, Adaptive Tabu search and Variable Neighborhood Descent for Packing Unequal Circles into a Square, *Applied Soft Computing Journal* <https://doi.org/10.1016/j.asoc.2017.11.051>

This is a PDF file of an unedited manuscript that has been accepted for publication. As a service to our customers we are providing this early version of the manuscript. The manuscript will undergo copyediting, typesetting, and review of the resulting proof before it is published in its final form. Please note that during the production process errors may be discovered which could affect the content, and all legal disclaimers that apply to the journal pertain.



Adaptive Tabu search and Variable Neighborhood Descent for Packing Unequal Circles into a Square

Zhi-zhong Zeng^a, Xin-guo Yu^{a*}, Kun He^{b*}, Zhang-hua Fu^c

a National Engineering Research Center for E-Learning, Central China Normal University, 152 LuoyuRoad, Wuhan 430079, China

b School of Computer Science and Technology, Huazhong University of Science and Technology, Wuhan 430074, China

c LERIA, Université d'Angers, 2 Boulevard Lavoisier, 49045 Angers, France

* Corresponding Authors: Xin-guo Yu, Kun He

E-mail addresses: zzzeng@mail.ccnu.edu.cn (Z.Z. Zeng), xgyu@mail.ccnu.edu.cn (X.G. Yu),

brooklet@gmail.com (K. He), fuzhanghua1984@163.com (Z.H. Fu)

Graphical abstract

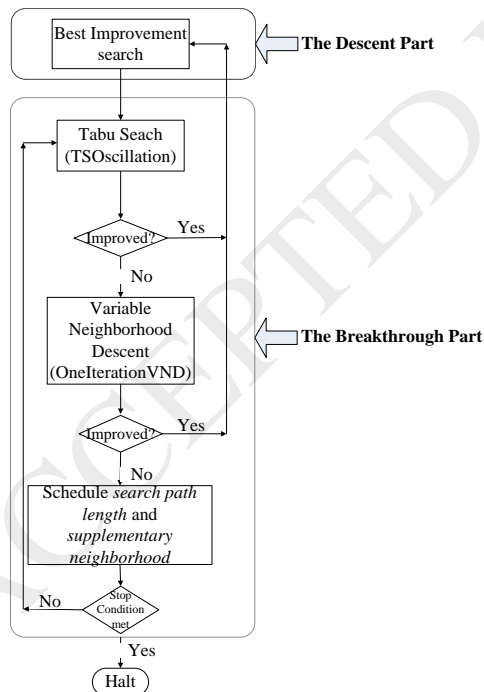

Download English Version:

<https://daneshyari.com/en/article/6903985>

Download Persian Version:

<https://daneshyari.com/article/6903985>

[Daneshyari.com](https://daneshyari.com)