

Accepted Manuscript

Phylogenetic analysis of the Belgian HIV-1 epidemic reveals that local transmission is almost exclusively driven by men having sex with men despite presence of large African migrant communities

Chris Verhofstede, Kenny Dauwe, Katrien Fransen, Kristel Van Laethem, Sigi Van den Wijngaert, Jean Ruelle, Marie-Luce Delforge, Ellen Vancutsem, Dolores Vaira, Karolien Stoffels, Sergio Garcia Ribas, Géraldine Dessilly, Laurent Debaisieux, Denis Pierard, Marc Van Ranst, Marie-Pierre Hayette, Jessica Deblonde, Andre Sasse, Dominique Van Beckhoven, Virginie Mortier

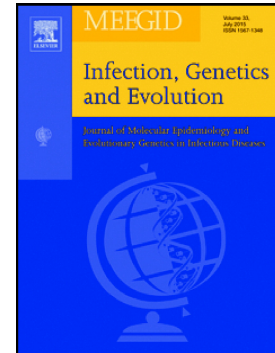

PII: S1567-1348(18)30089-3
DOI: doi:[10.1016/j.meegid.2018.03.002](https://doi.org/10.1016/j.meegid.2018.03.002)
Reference: MEEGID 3437
To appear in: *Infection, Genetics and Evolution*
Received date: 18 December 2017
Revised date: 20 February 2018
Accepted date: 4 March 2018

Please cite this article as: Chris Verhofstede, Kenny Dauwe, Katrien Fransen, Kristel Van Laethem, Sigi Van den Wijngaert, Jean Ruelle, Marie-Luce Delforge, Ellen Vancutsem, Dolores Vaira, Karolien Stoffels, Sergio Garcia Ribas, Géraldine Dessilly, Laurent Debaisieux, Denis Pierard, Marc Van Ranst, Marie-Pierre Hayette, Jessica Deblonde, Andre Sasse, Dominique Van Beckhoven, Virginie Mortier , Phylogenetic analysis of the Belgian HIV-1 epidemic reveals that local transmission is almost exclusively driven by men having sex with men despite presence of large African migrant communities. The address for the corresponding author was captured as affiliation for all authors. Please check if appropriate. Meegid(2017), doi:[10.1016/j.meegid.2018.03.002](https://doi.org/10.1016/j.meegid.2018.03.002)

This is a PDF file of an unedited manuscript that has been accepted for publication. As a service to our customers we are providing this early version of the manuscript. The manuscript will undergo copyediting, typesetting, and review of the resulting proof before it is published in its final form. Please note that during the production process errors may be discovered which could affect the content, and all legal disclaimers that apply to the journal pertain.

Title

Phylogenetic analysis of the Belgian HIV-1 epidemic reveals that local transmission is almost exclusively driven by men having sex with men despite presence of large African migrant communities

Chris Verhofstede^{1}, Kenny Dauwe¹, Katrien Fransen², Kristel Van Laethem^{3,4}, Sigi Van den Wijngaert⁵, Jean Ruelle⁶, Marie-Luce Delforge⁷, Ellen Vancutsem⁸, Dolores Vaira⁹, Karolien Stoffels⁵, Sergio Garcia Ribas², Géraldine Dessilly⁶, Laurent Debaisieux⁷, Denis Pierard⁸, Marc Van Ranst^{3,4}, Marie-Pierre Hayette⁹, Jessica Deblonde¹⁰, Andre Sasse¹⁰, Dominique Van Beckhoven¹⁰, Virginie Mortier¹*

¹ Aids Reference Laboratory, Department of Clinical Chemistry, Microbiology and Immunology, Ghent University, Ghent, Belgium

² HIV/STD Reference Laboratory, Department of Clinical Sciences, Institute of Tropical Medicine, Antwerp, Belgium

³ Department of Microbiology and Immunology, Rega Institute for Medical Research, University of Leuven, Leuven, Belgium

⁴ Aids Reference Laboratory, University Hospitals Leuven, Leuven, Belgium

⁵ Aids Reference Laboratory, Centre Hospitalier Universitaire St. Pierre, Brussels, Belgium

⁶ Aids Reference Laboratory, Medical Microbiology unit, Université Catholique de Louvain, Brussels, Belgium

⁷ Aids Reference Laboratory, Université Libre de Bruxelles, Brussels, Belgium

⁸ Aids Reference Laboratory, Vrije Universiteit Brussel VUB, Brussels, Belgium

⁹ Aids Reference Laboratory, Centre Hospitalier Universitaire de Liège, Liège, Belgium

¹⁰ Epidemiology of Infectious Diseases Unit, Scientific Institute of Public Health, Anderlecht, Belgium

*Corresponding author

Chris.verhofstede@ugent.be
Aids Reference Laboratory
University Hospital, entrance 38
Corneel Heymanslaan, 10
9000, Ghent
Belgium

Download English Version:

<https://daneshyari.com/en/article/8646800>

Download Persian Version:

<https://daneshyari.com/article/8646800>

[Daneshyari.com](https://daneshyari.com)