

Accepted Manuscript

Genetic diversity of *Giardia duodenalis* circulating in three Brazilian biomes

Beatriz Coronato Nunes, Deiviane Aparecida Calegar, Márcio Galvão Pavan, Lauren Hubert Jaeger, Kerla Joeline Lima Monteiro, Elis Regina Chaves dos Reis, Marli Maria Lima, Márcio Neves Bóia, Filipe Anibal Carvalho-Costa

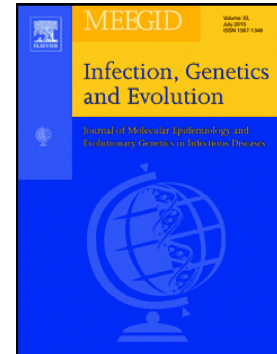

PII: S1567-1348(18)30045-5
DOI: <https://doi.org/10.1016/j.meegid.2018.02.001>
Reference: MEEGID 3402
To appear in: *Infection, Genetics and Evolution*
Received date: 10 July 2017
Revised date: 10 January 2018
Accepted date: 1 February 2018

Please cite this article as: Beatriz Coronato Nunes, Deiviane Aparecida Calegar, Márcio Galvão Pavan, Lauren Hubert Jaeger, Kerla Joeline Lima Monteiro, Elis Regina Chaves dos Reis, Marli Maria Lima, Márcio Neves Bóia, Filipe Anibal Carvalho-Costa, Genetic diversity of *Giardia duodenalis* circulating in three Brazilian biomes. The address for the corresponding author was captured as affiliation for all authors. Please check if appropriate. Meegid(2017), <https://doi.org/10.1016/j.meegid.2018.02.001>

This is a PDF file of an unedited manuscript that has been accepted for publication. As a service to our customers we are providing this early version of the manuscript. The manuscript will undergo copyediting, typesetting, and review of the resulting proof before it is published in its final form. Please note that during the production process errors may be discovered which could affect the content, and all legal disclaimers that apply to the journal pertain.

Genetic diversity of *Giardia duodenalis* circulating in three Brazilian biomes

Beatriz **Coronato Nunes**^a, Deiviane Aparecida **Calegar**^a, Márcio Galvão **Pavan**^{a,b}, Lauren Hubert **Jaeger**^a, Kerla Joeline Lima **Monteiro**^a, Elis Regina Chaves dos **Reis**^a, Marli Maria **Lima**^c, Márcio Neves **Bóia**^d, Filipe Anibal **Carvalho-Costa**^{a,e*}

- a. Laboratório de Epidemiologia e Sistemática Molecular, Instituto Oswaldo Cruz, Fundação Oswaldo Cruz. Av. Brasil, 4365 - Manguinhos, Rio de Janeiro – RJ, Brasil. Zipcode: 21040-900
- b. Laboratório de Mosquitos Transmissores de Hematozoários, Instituto Oswaldo Cruz, Fundação Oswaldo Cruz. Av. Brasil, 4365 - Manguinhos, Rio de Janeiro – RJ, Brasil. Zipcode: 21040-900
- c. Laboratório de Ecoepidemiologia da Doença de Chagas, Instituto Oswaldo Cruz, Fundação Oswaldo Cruz. Av. Brasil, 4365 - Manguinhos, Rio de Janeiro – RJ, Brasil. Zipcode: 21040-900
- d. Laboratório de Biologia e Parasitologia de Mamíferos Silvestres Reservatórios, Instituto Oswaldo Cruz, Fundação Oswaldo Cruz. Av. Brasil, 4365 - Manguinhos, Rio de Janeiro – RJ, Brasil. Zipcode: 21040-900
- e. Escritório Regional Fiocruz Piauí, Fundação Oswaldo Cruz. Rua Magalhães Filho, 519 – Centro (Norte), Teresina – PI, Brasil. Zipcode: 64000-128

* Corresponding author: guaratiba@ioc.fiocruz.br / +55 (21) 38658182

Download English Version:

<https://daneshyari.com/en/article/8646919>

Download Persian Version:

<https://daneshyari.com/article/8646919>

[Daneshyari.com](https://daneshyari.com)