Accepted Manuscript

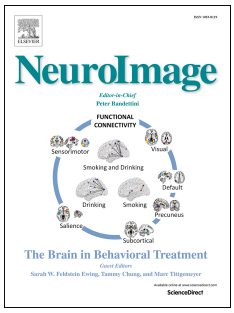

Anticipatory neural dynamics of spatial-temporal orienting of attention in younger and older adults

Simone G. Heideman, Gustavo Rohenkohl, Joshua J. Chauvin, Clare E. Palmer, Freek van Ede, Anna C. Nobre

PII: S1053-8119(18)30400-2

DOI: 10.1016/j.neuroimage.2018.05.002

Reference: YNIMG 14927

To appear in: *NeuroImage*

Received Date: 9 November 2017

Revised Date: 13 March 2018

Accepted Date: 1 May 2018

Please cite this article as: Heideman, S.G., Rohenkohl, G., Chauvin, J.J., Palmer, C.E., van Ede, F., Nobre, A.C., Anticipatory neural dynamics of spatial-temporal orienting of attention in younger and older adults, *NeuroImage* (2018), doi: 10.1016/j.neuroimage.2018.05.002.

This is a PDF file of an unedited manuscript that has been accepted for publication. As a service to our customers we are providing this early version of the manuscript. The manuscript will undergo copyediting, typesetting, and review of the resulting proof before it is published in its final form. Please note that during the production process errors may be discovered which could affect the content, and all legal disclaimers that apply to the journal pertain.

ACCEPTED MANUSCRIPT

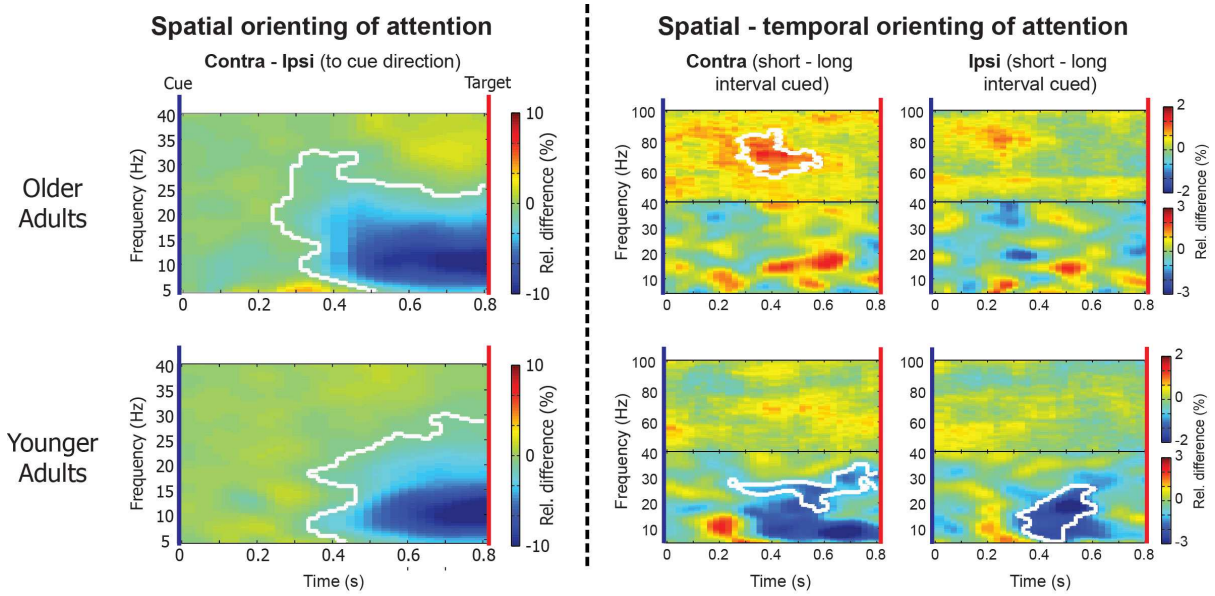

ACCEPTED MANUSCRIPT

Download English Version:

https://daneshyari.com/en/article/8686733

Download Persian Version:

https://daneshyari.com/article/8686733

Daneshyari.com