

Accepted Manuscript

Evaluation of early-phase [¹⁸F]-florbetaben PET acquisition in clinical routine cases

Sonja Daerr, Matthias Brendel, Christian Zach, Erik Mille, Dorothee Schilling, Mathias Johannes Zacherl, Katharina Bürger, Adrian Danek, Oliver Pogarell, Andreas Schildan, Marianne Patt, Henryk Barthel, Osama Sabri, Peter Bartenstein, Axel Rominger

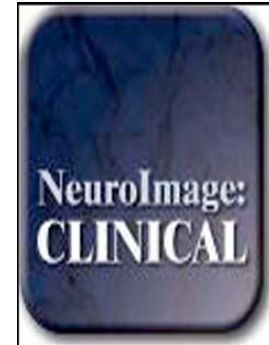

PII: S2213-1582(16)30186-3
DOI: doi:[10.1016/j.nicl.2016.10.005](https://doi.org/10.1016/j.nicl.2016.10.005)
Reference: YNICAL 831

To appear in: *NeuroImage: Clinical*

Received date: 23 June 2016
Revised date: 29 September 2016
Accepted date: 6 October 2016

Please cite this article as: Daerr, Sonja, Brendel, Matthias, Zach, Christian, Mille, Erik, Schilling, Dorothee, Zacherl, Mathias Johannes, Bürger, Katharina, Danek, Adrian, Pogarell, Oliver, Schildan, Andreas, Patt, Marianne, Barthel, Henryk, Sabri, Osama, Bartenstein, Peter, Rominger, Axel, Evaluation of early-phase [¹⁸F]-florbetaben PET acquisition in clinical routine cases, *NeuroImage: Clinical* (2016), doi:[10.1016/j.nicl.2016.10.005](https://doi.org/10.1016/j.nicl.2016.10.005)

This is a PDF file of an unedited manuscript that has been accepted for publication. As a service to our customers we are providing this early version of the manuscript. The manuscript will undergo copyediting, typesetting, and review of the resulting proof before it is published in its final form. Please note that during the production process errors may be discovered which could affect the content, and all legal disclaimers that apply to the journal pertain.

Neuroimage Clinical

**Evaluation of Early-Phase [¹⁸F]-Florbetaben PET Acquisition
in Clinical Routine Cases**

Daerr, Sonja^a; Brendel, Matthias^a; Zach, Christian^a; Mille, Erik^a; Schilling, Dorothee^a;
Zacherl, Mathias Johannes^a; Bürger, Katharina^b; Danek, Adrian^c; Pogarell, Oliver^d;
Schildan, Andreas^e; Patt, Marianne^e; Barthel, Henryk^e; Sabri, Osama^e; Bartenstein,
Peter^{a,f}; Rominger, Axel^{a,f}

^a Dept. of Nuclear Medicine, Ludwig-Maximilians-Universität München, München, Germany

^b ISD, Ludwig-Maximilians-Universität München, München, Germany

^c Dept. of Neurology, Ludwig-Maximilians-Universität München, München, Germany

^d Dept. of Psychiatry, Ludwig-Maximilians-Universität München, München, Germany

^e Dept. of Nuclear Medicine, University of Leipzig, Leipzig, Germany

^f SyNergy, Ludwig-Maximilians-Universität München, München, Germany

Corresponding author:

Prof. Dr. Axel Rominger
Department of Nuclear Medicine
Klinikum der Universität München
Marchioninistr. 15
D-81377 Munich
Phone: +49 (0) 89 4400 74650
Fax: +49 (0) 89 4400 77646
E-Mail: axel.rominger@med.uni-muenchen.de

Download English Version:

<https://daneshyari.com/en/article/8688578>

Download Persian Version:

<https://daneshyari.com/article/8688578>

[Daneshyari.com](https://daneshyari.com)