

Accepted Manuscript

Characteristics and follow-up of metastatic breast cancer in Ethiopia: a cohort study of 573 women

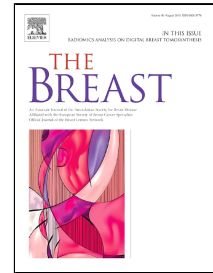

Christina Mirjam Weiner, Assefa Mathewos, Adamu Addissie, Wondimu Ayele, Abraha Aynalem, Tigeneh Wondemagegnehu, Andreas Wienke, Ahmedin Jemal, Peter Zerche, Christoph Thomssen, Andreas Seidler, Eva Johanna Kantelhardt

PII: S0960-9776(18)30238-8

DOI: 10.1016/j.breast.2018.08.095

Reference: YBRST 2792

To appear in: *The Breast*

Received Date: 01 April 2018

Accepted Date: 06 August 2018

Please cite this article as: Christina Mirjam Weiner, Assefa Mathewos, Adamu Addissie, Wondimu Ayele, Abraha Aynalem, Tigeneh Wondemagegnehu, Andreas Wienke, Ahmedin Jemal, Peter Zerche, Christoph Thomssen, Andreas Seidler, Eva Johanna Kantelhardt, Characteristics and follow-up of metastatic breast cancer in Ethiopia: a cohort study of 573 women, *The Breast* (2018), doi: 10.1016/j.breast.2018.08.095

This is a PDF file of an unedited manuscript that has been accepted for publication. As a service to our customers we are providing this early version of the manuscript. The manuscript will undergo copyediting, typesetting, and review of the resulting proof before it is published in its final form. Please note that during the production process errors may be discovered which could affect the content, and all legal disclaimers that apply to the journal pertain.

Characteristics and follow-up of metastatic breast cancer in Ethiopia: a cohort study of 573 women

Christina Mirjam Weiner MD ^a

Assefa Mathewos MD ^b

Adamu Addissie MD ^c

Wondimu Ayele MD ^c

Abraha Aynalem MD ^b

Tigeneh Wondemagegnehu ^b

Andreas Wienke PhD ^d

Ahmedin Jemal PhD ^e

Peter Zerche MD ^f

Christoph Thomssen MD ^g

Andreas Seidler PhD ^h

Eva Johanna Kantelhardt MD ^{d,g}

^a Department of Gynaecology and Obstetrics, St. Joseph Hospital, Dresden, Germany

^b Radiotherapy Centre, Addis Ababa University, Addis Ababa, Ethiopia

^c School of Public Health, Addis Ababa University, Addis Ababa, Ethiopia

^d Institute of Medical Epidemiology, Biostatistics, and Informatics, Faculty of Medicine, Martin-Luther-University Halle-Wittenberg, Halle (Saale), Germany

^e Surveillance and Health Services Research, American Cancer Society, Atlanta, United States of America

^f Department of Surgery, Hospital Martha-Maria Halle-Dölau, Halle (Saale), Germany

^g Department of Gynaecology, Martin-Luther-University Halle-Wittenberg, Halle (Saale), Germany

^h Institute and Policlinic of Occupational and Social Medicine, Faculty of Medicine Carl Gustav Carus, Dresden, Germany

Corresponding author: Christina M. Weiner MD
Department of Gynaecology and Obstetrics
St. Joseph Hospital Dresden
Wintergartenstr. 15/17, 01307 Dresden, Germany
Tel. +49 351 26327847
E-mail: weiner@josephstift-dresden.de

Download English Version:

<https://daneshyari.com/en/article/8776636>

Download Persian Version:

<https://daneshyari.com/article/8776636>

[Daneshyari.com](https://daneshyari.com)