

Case report

Psoriatic arthritis due to nivolumab administration a case report and review of the literature



Konstantinos Sapalidis^a, Christoforos Kosmidis^a, Nikolaos Michalopoulos^a, Charilaos Koulouris^a, Stylianos Mantalobas^a, Dimitrios Giannakidis^a, Alexandru Munteanu^b, Valeriu Surlin^c, Stella Laskou^a, Paul Zarogoulidis^{d,*}, Dimitrios Drougas^e, Crysanthi Sardeli^f, Chrysanthi Karapantzou^g, Ilias Karapantzos^g, Wolfgang Hohenforst-Schmidt^h, Haidong Huangⁱ, Isaak Kesisoglou^a

^a 3rd Department of Surgery, "AHEPA" University Hospital, Aristotle University of Thessaloniki, Medical School, Thessaloniki, Greece

^b 3rd Surgery Department, UMFC, Spitalu Numaru 1, Craiova, Romania

^c 6th Surgery Department, UMFC, Spitalu Numaru 1, Craiova, Romania

^d Pulmonary Department-Oncology Unit, "Theageneio" Cancer Hospital, Thessaloniki, Greece

^e Scintigraphy Department, "Vioiatriki" Private Laboratory, Thessaloniki, Greece

^f Department of Pharmacology & Clinical Pharmacology, School of Medicine, Faculty of Health Sciences, Aristotle University of Thessaloniki, Thessaloniki, Greece

^g Ear, Nose and Throat Department, "Saint Luke" Private Hospital, Panorama, Thessaloniki, Greece

^h Sana Clinic Group Franken, Department of Cardiology / Pulmonology / Intensive Care / Nephrology, "Hof" Clinics, University of Erlangen, Hof, Germany

ⁱ Department of Respiratory and Critical Care Medicine, Changhai Hospital, Second Military Medical University, Shanghai, China

ARTICLE INFO

Keywords:

Lung cancer
Adenocarcinoma
Convex endobronchial ultrasound
PD-L1
Targeted therapy

ABSTRACT

Nowadays we have novel equipment for lung cancer diagnosis, however; due to lack of symptoms, lung cancer is still diagnosed at a late stage. Currently we have the following therapies for non-small cell lung cancer: a) non-specific cytotoxic agents, b) targeted therapies and c) immunotherapy. Each therapy has its own advantages and adverse effects. In the current case we will present a rare case of psoriatic arthritis that was presented after two cycles of nivolumab administration and we will also present a review of the literature.

1. Introduction

Non-small cell lung cancer treatment (NSCLC) can be treated with non-specific cytotoxic agents, targeted therapy and immunotherapy [1]. Targeted therapy according to the latest guidelines is focused on the following gene expression: a) epidermal growth factor receptor (EGFR), b) anaplastic lymphoma kinase (ALK), c) proto-oncogene B-Raf and v-Raf murine sarcoma viral oncogene homolog B (BRAF) and proto-oncogene tyrosine-protein kinase ROS (ROS-1). Based on the positive expression of these genes tyrosine inhibitors (TKIs) are administered to the patient. Unfortunately it has been observed that lung cancer has mechanisms which in time differentiate the first gene expression and a mutation is observed and therefore second or third line TKIs can be

administered or treatment can be switched to non-specific chemotherapy or immunotherapy. The time to administer a new TKI is based on the clinical disease relapse of the patient under first line targeted treatment and with the diagnosis of novel mutations either with liquid biopsy or tissue biopsy [2,3]. Immunotherapy can be administered either as first line with pembrolizumab in the case of programmed death-ligand 1 (PD-L1) $\geq 50\%$ for extensive NSCLC and $\geq 2\%$ as second line treatment. Nivolumab can be administered as second line treatment indifferent of the PD-L1 expression [4,5]. Treatment is definitely based on the molecular profile of the patient. Each treatment has its own adverse effects, immunotherapy although is currently administered for more than a year, we still do not have observed all them. In several patients the immunogenic system is differentiated after immunotherapy

* Corresponding author. Pulmonary Oncology Unit, "Theageneio" Cancer Hospital, Thessaloniki, Greece.
E-mail address: pzarog@hotmail.com (P. Zarogoulidis).

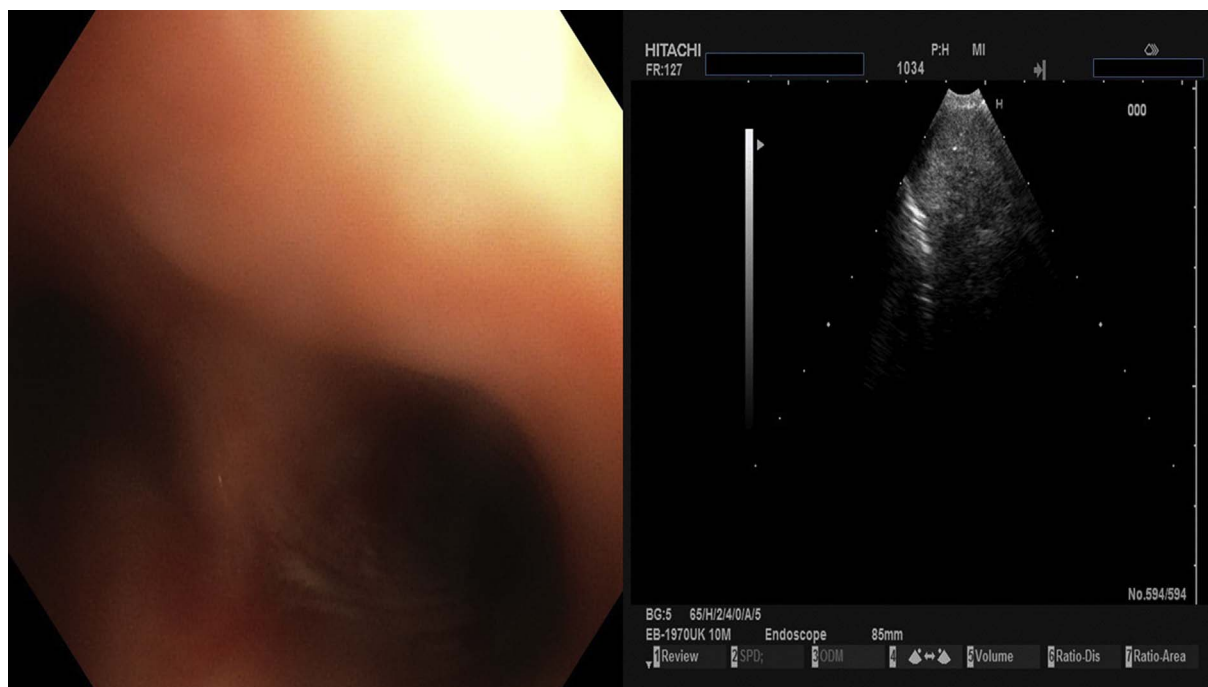

Fig. 1. Biopsy with convex probe Pentax.

treatment and an adverse effect can be observed. Such is the case of our patient where psoriatic arthritis was observed after nivolumab administration.

2. Case presentation

We present a case of a 64 year old female diagnosed with convex probe endobronchial ultrasound (EBUS) from lymphnode number 7 with adenocarcinoma almost a year ago (right lung mass) (Fig. 1). She has diabetes mellitus diagnosed since 12 years with pill treatment. She also had a thyroid surgery six years ago. And she receives 20mg/p.o of T4 daily. The patient was negative for EGFR and ALK expression. PD-L1 expression was 3% with DAKO. Therefore non-specific cytotoxic agent was initiated with carboplatin and pemetrexed for 6 cycles in total. The patient was stage IIIB upon diagnosis and upon restaging mediastinum lymph nodes remained still active > 6SUV although the primary lesion diameter had decreased from 6 cm to 3 cm (Fig. 2.). After 4 months of treatment break immunotherapy was initiated 180 mg every 15 days, since a new lesion was observed in the left lower lobe of 2 cm (Fig. 3). BRAF and ROS-1 were investigated according to the guidelines, however; the gene expression was negative for both [6]. Three days after the second nivolumab administration the patient started to have severe clinical findings of peeling in both upper and lower limbs (Figs. 4 and 5). In the next 7 days the patient was directed to a dermatologist who diagnosed psoriatic arthritis and INN-apremilast was initiated. After the loading dose the patient is receiving 30 mg daily for 2 weeks now and nivolumab administration has stopped. There were mild joint pains which were easily managed with mild doses of paracetamol. The clinical findings are milder however; the patient will not receive nivolumab again at least for the next month, since we wait to observe if psoriatic arthritis will recess. Upon manifestation 1000 mg of

methylprednisolone were administered and methylprednisolone 16 mg daily were administered for 15 days afterwards with tapering within the next 30 days. If the disease remains then we will initiate chemotherapy.

3. Discussion

The choices that the treating physician has for first line treatment are well defined with the current guidelines. The adverse effects for non-specific cytotoxic agents and targeted therapy are also known since they have been used for years, however; we still have a lot to observe regarding immunotherapy [7–10]. Currently a combination of chemotherapy plus immunotherapy is being investigated for nsclc [11]. Radiotherapy as pretreatment to immunotherapy is another issue under investigation, as we have positive data where radiotherapy can assist in the enhancement of immunotherapy [12,13]. The same concept is being investigated with chemotherapy administration prior to immunotherapy [13]. In any case we have to be ready to handle the adverse effects. In the case of immunotherapy cortisone is the best option in high dosages [14]. However; there is the case such colitis where antibodies can be also co-administered in order to recess the clinical findings of immune related colitis [15]. The association between cardiac manifestations, endocrine manifestations and rheumatoid manifestations have been previously presented [16–18]. Immunotherapy is not prohibited for patients with a known systematic disease however; the patient should be carefully handled as stopping the treatment is necessary upon clinical manifestation of adverse effects. In our case psoriatic arthritis was observed and is still under observation and symptomatic treatment, to our knowledge and after careful evaluation of the patient the rheumatoid manifestation was due to the immunotherapy administration.

Download English Version:

<https://daneshyari.com/en/article/8820335>

Download Persian Version:

<https://daneshyari.com/article/8820335>

[Daneshyari.com](https://daneshyari.com)