

# Deep Learning in Radiology: Now the Real Work Begins

*Carolina Lugo-Fagundo, BS, Bert Vogelstein, MD, Alan Yuille, PhD, Elliot K. Fishman, MD*

## INTRODUCTION

Machine learning systems build statistically based mathematical models that program computers to optimize a performance criterion from sample data [1]. Deep learning is a form of machine learning that attempts to mimic the interactivity of layers of neurons in the neocortex, the part of the cerebral cortex where most higher thinking occurs [2]. Deep learning methods can now be used to recognize patterns in digital representations of sound and images as well as in other data types.

Recognizing its power, medical researchers and scientists have been exploring the role of deep learning methods to create tools to alert clinicians to focus on outliers identified in data sets and as aids for earlier and more accurate diagnosis. Recent studies have highlighted the potential power of deep learning in a variety of medical applications such as imaging-guided survival time prediction of patients with brain tumors [3], bladder cancer treatment response assessment [4], lung nodule [5] and mammographic classifications [6], diagnosis of breast lesion pathologies [7], and body part recognition [8]. However, many studies fail to

emphasize the importance of the data collection required to build the algorithms.

In general, the scientific community agrees that large volumes of data are required for building robust deep learning algorithms [9,10]. Most recently, Esteva et al developed an algorithm to separate gross images of skin lesions into nonproliferative benign or malignant lesions [9]. The investigators utilized a set of 129,450 images of skin lesions for computer training; 2,032 of those images were of skin diseases diagnosed using noninvasive visual analysis or biopsy testing by dermatologists [9]. Esteva et al specified that the machine's performance can be enhanced if it is trained with a larger data set. Similarly, for deep learning to be successful in radiology, it will be necessary to collect and annotate potentially thousands of cases representing a range of pathologies.

These detailed data are used to create deep networks that are trained in a supervised way, with a method that uses more knowledge and information. We have previously proven that weak supervision, which specifies a bounding box around an object instead of per pixel labeling, does not work for deep network

building of complex data [11]. This method might function in simpler tasks like recognizing a dog from a cat, but not for compound data like pancreatic anatomy and pathology.

## THE FELIX PROJECT

The Felix Project, funded by the Lunstgarten Foundation, is a multidisciplinary research study designed to determine if deep learning algorithms can be developed to aid in the interpretation of CT and MR images of the pancreas. The ultimate goal is to develop a tool to reduce radiologist errors and to diagnose changes in the pancreas that can signal early stage, curable pancreatic cancers. The Felix team includes experts in medical imaging, pathology, oncology, and computer science, including experts with experience in artificial intelligence and deep learning.

The first step of the project is to carefully annotate a large set of normal images for machine learning training. Once the computer is trained on the normal CT data sets, the computer should be able to identify and recognize a normal pancreas. The next step will be to train the computer to identify an abnormal pancreas by providing it

with images of patients with a wide range of pancreatic pathologies, including adenocarcinomas, neuroendocrine tumors, and pancreatic cysts of various types.

## DEEP LEARNING, DEEP WORK

If we have learned anything from the initial phase of our project, it is this: deep learning requires deep work. The algorithms developed using deep learning are only as good as the training sets used to train the system. In the case of CTs, this requires the careful annotation of hundreds or even thousands of images in both the arterial and venous phases. Each CT image we provide shows 21 distinct (Fig. 1) segmentations, including segmentation of the pancreas as well as other organs and vessels adjacent to the pancreas. The creation of well-annotated training sets for this study is extremely labor intensive. Our initial goal is to segment at least 1,000 venous and arterial CT images of normal pancreas, and to date we have annotated over 800 cases and are using them as the ground truth to create our complex algorithms. The veracity of the ground truth is critical because the deep learning algorithms can only be as truthful as this reference [9].

Segmentation of the CT images requires accuracy and precision. Using state-of-the-art segmentation software Velocity (Varian Medical System, Atlanta, Georgia, USA) (Fig. 2) and a four-member segmentation team, each data set takes about 3 hours to segment. Each organ is manually contoured using 0.75-mm CT images, making sure that the margins are clearly defined and differentiated from the other structures. Even though the segmentation software offers

edge-detection tools and a range of texture-sensitive tools, contouring still requires tedious manual input.

To streamline the process and minimize variations in contouring, we developed best practice

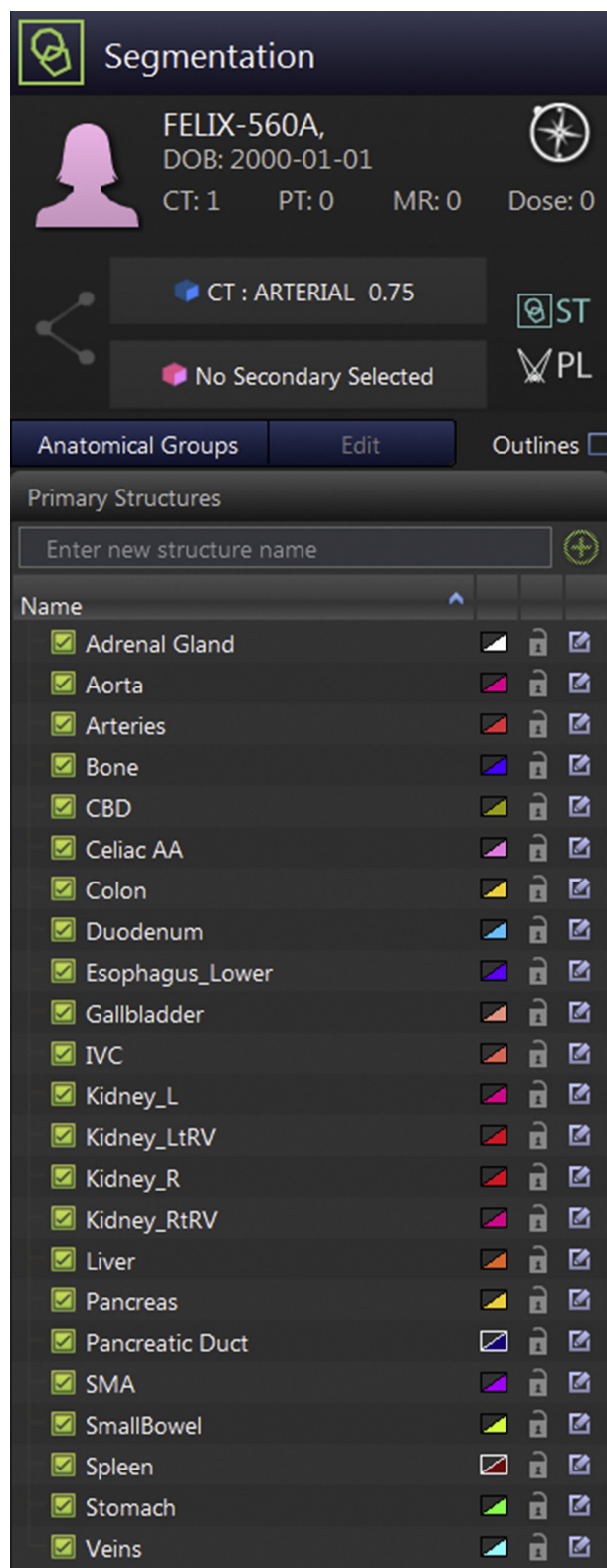

Fig 1. List of the 21 separate organs and vessels that are contoured.

Download English Version:

<https://daneshyari.com/en/article/8823276>

Download Persian Version:

<https://daneshyari.com/article/8823276>

[Daneshyari.com](https://daneshyari.com)