

Accepted Manuscript

Title: Cenozoic tectonostratigraphy and pre-glacial erosion: A mass-balance study of the northwestern Barents Sea margin, Norwegian Arctic

Authors: Amando Lasabuda, Jan Sverre Laberg, Stig-Morten Knutsen, Polina Safronova

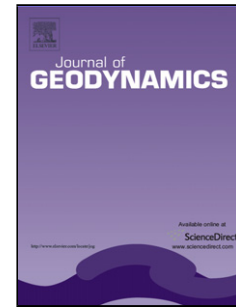

PII: S0264-3707(17)30227-2
DOI: <https://doi.org/10.1016/j.jog.2018.03.004>
Reference: GEOD 1553

To appear in: *Journal of Geodynamics*

Received date: 2-10-2017
Revised date: 22-2-2018
Accepted date: 16-3-2018

Please cite this article as: Lasabuda, Amando, Laberg, Jan Sverre, Knutsen, Stig-Morten, Safronova, Polina, Cenozoic tectonostratigraphy and pre-glacial erosion: A mass-balance study of the northwestern Barents Sea margin, Norwegian Arctic. *Journal of Geodynamics* <https://doi.org/10.1016/j.jog.2018.03.004>

This is a PDF file of an unedited manuscript that has been accepted for publication. As a service to our customers we are providing this early version of the manuscript. The manuscript will undergo copyediting, typesetting, and review of the resulting proof before it is published in its final form. Please note that during the production process errors may be discovered which could affect the content, and all legal disclaimers that apply to the journal pertain.

Cenozoic tectonostratigraphy and pre-glacial erosion: A mass-balance study of the northwestern Barents Sea margin, Norwegian Arctic

Amando Lasabuda ^{a,b,*}, Jan Sverre Laberg ^{b,a}, Stig-Morten Knutsen ^c and Polina Safronova ^d

^a Research Centre for Arctic Petroleum Exploration (ARCEX), Department of Geosciences, University of Tromsø – the Arctic University of Norway, NO-9037 Tromsø, Norway

^b Department of Geosciences, University of Tromsø – the Arctic University of Norway, NO-9037 Tromsø, Norway

^c Norwegian Petroleum Directorate (NPD), Harstad, Norway

^d ENGIE E&P Norge, Sandnes, Norway

*Corresponding author

E-mail addresses: amando.lasabuda@uit.no, ado.amando@gmail.com

Graphical abstract

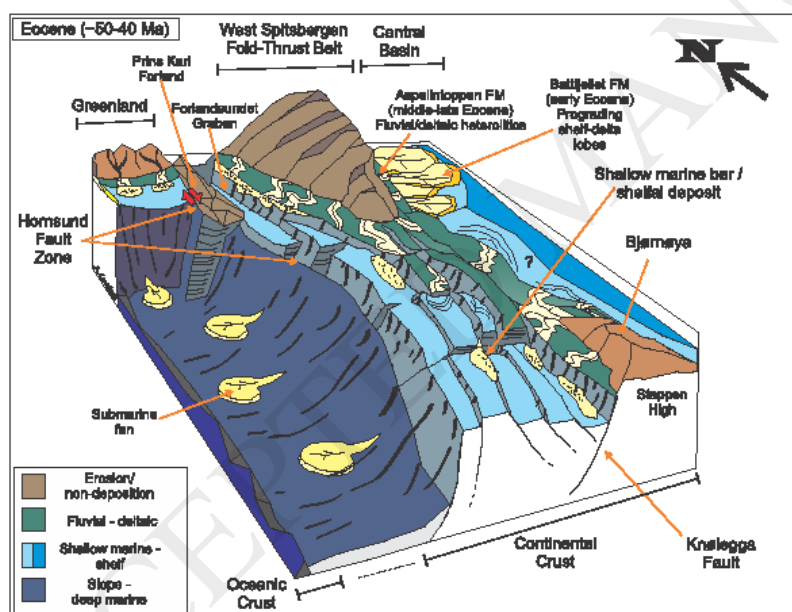

Highlights

- The evolution of the northwestern Barents Sea continental margin, part of a NW-SE trending mega shear zone, has been reconstructed in order to quantify the sedimentation and erosion affecting this area during the Paleogene–Neogene.

Download English Version:

<https://daneshyari.com/en/article/8908383>

Download Persian Version:

<https://daneshyari.com/article/8908383>

[Daneshyari.com](https://daneshyari.com)